

GDOT SPECIAL ENCROACHMENT PERMIT FOR SR 180 PATHWAY BRYON HERBERT REECE CONNECTOR TRAIL

WOLF PEN GAP ROAD BLAIRSVILLE, GA 30512
LAND LOT 43 / 16TH DISTRICT / 1ST SECTION
UNION COUNTY

ENCROACHMENT PERMIT

DEVELOPER
UNION COUNTY GOVERNMENT
65 COURTHOUSE STREET, BOX 1
BLAIRSVILLE, GA 30512
LAMAR PARIS, SOLE COMMISSIONER
PHONE: (706) 439-6000

24 HOUR CONTACT
FOR EROSION
CONTROL
LARRY GARRETT
(706) 439-6000

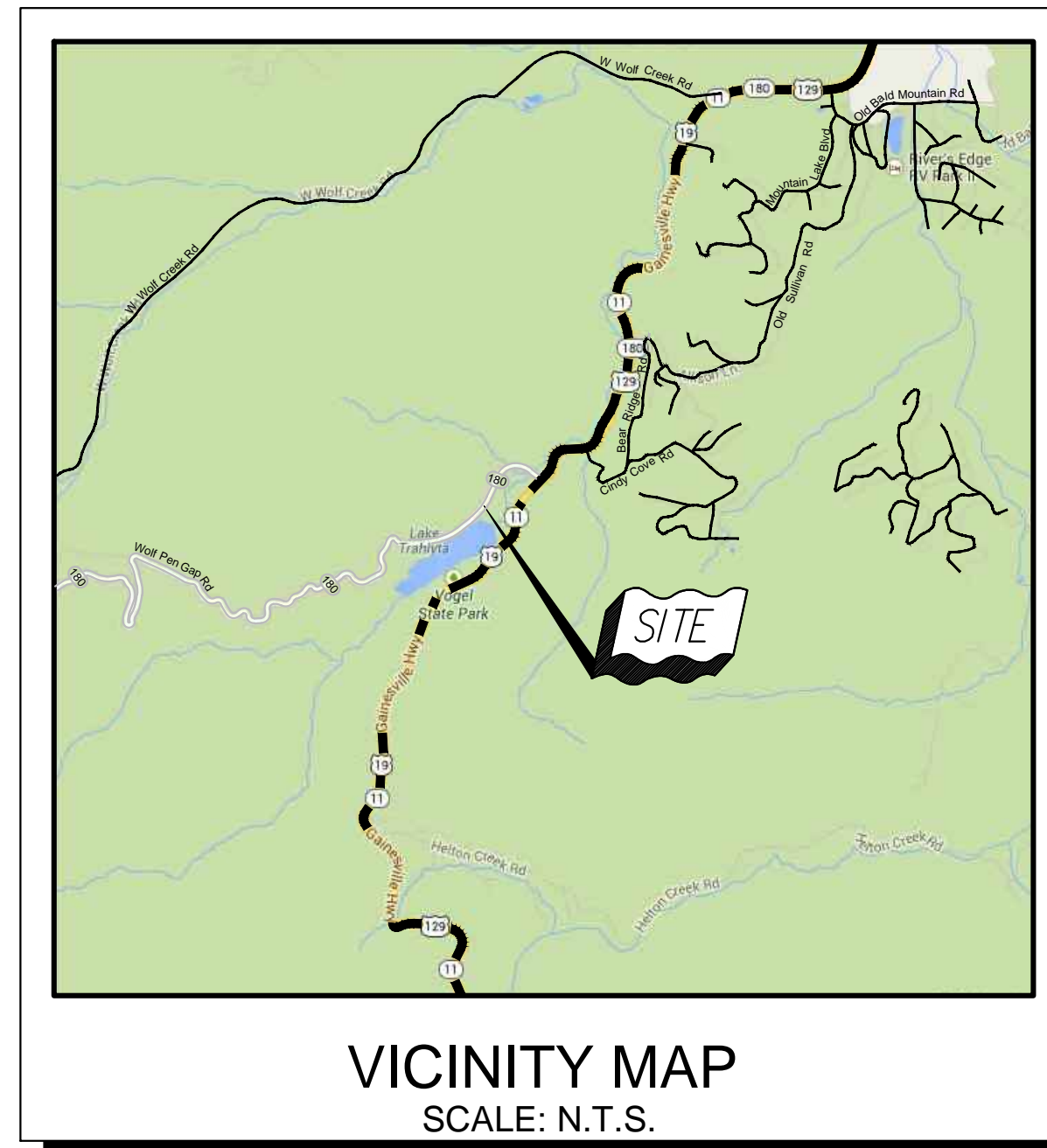

TOTAL AREA = 0.14 ACRES
DISTURBED AREA = 0.14 ACRES

PROJECT DESCRIPTION
THE EXISTING SITE IS WOLF PEN GAP ROAD (HIGHWAY 180) WITHIN VOGEL STATE PARK. THIS IS A PROPOSED TRAIL PROJECT TO CONNECT THE BYRON HERBERT REECE WELCOME CENTER WITH VOGEL STATE PARK.



4145 SHACKLEFORD ROAD, SUITE 300, NORCROSS, GEORGIA 30093
TEL: (770) 923-1600, FAX: (770) 923-4202
CONTACT: REID DYER
HJA PROJECT NO.: 05-0085-C

REVISIONS		
NO.	DESCRIPTION	DATE
1	REVISED PLANS PER GDOT COMMENTS	10-09-14
2	REVISED PLANS PER GDOT RESPONSE DATE:12-10-15	03-07-16
3	REVISED PLANS PER GDOT PHONE CONF. CALL(DATE:5-25-16)	05-27-16
4	REVISED PLANS PER GDOT COMMENTS	11-23-16
5	REVISED PLANS PER GDOT COMMENTS (DATED:06-01-17)	06-06-17
-	-	-
-	-	-
-	-	-
-	-	-
-	-	-
-	-	-
-	-	-
-	-	-
-	-	-
-	-	-

Sheet List Table	
Sheet Number	Sheet Title
EP-00	GDOT Cover
EP-01	General Notes & Legend
EP-02	GDOT Encroachment Permit Sheet 1
EP-03	GDOT Encroachment Permit Sheet 2
EP-04	GDOT & ESPC DETAILS
EP-05	ESPC DETAILS (2)
EP-06	ESPC DETAILS (3)

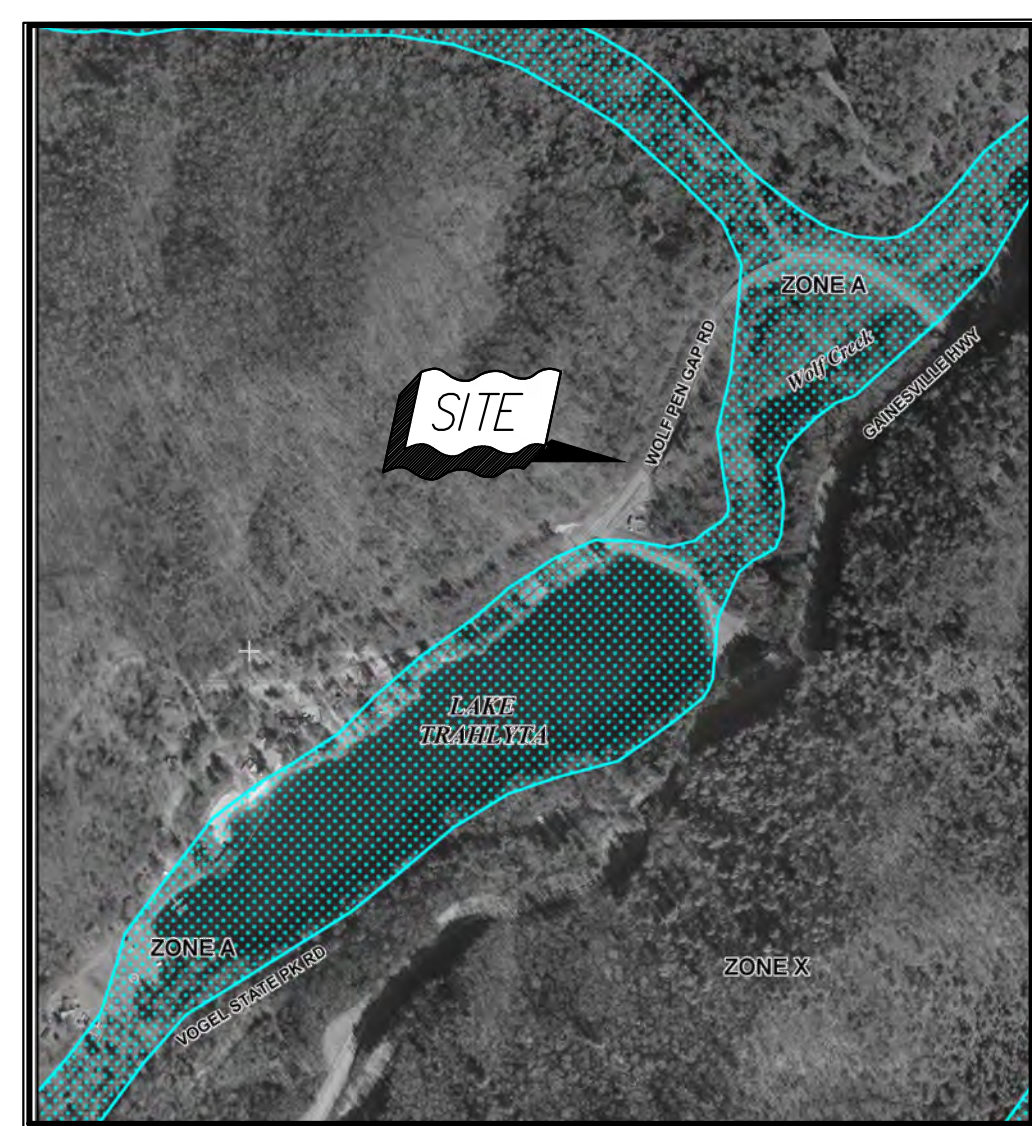

FIRM PANEL MAP
SCALE: N.T.S.

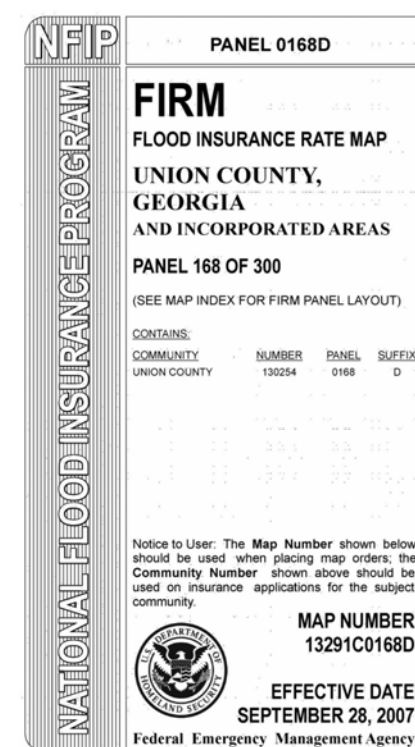

THE ESCAPE OF SEDIMENT FROM THE SITE SHALL BE PREVENTED BY THE INSTALLATION OF EROSION AND SEDIMENT CONTROL MEASURES AND PRACTICES PRIOR TO OR CONCURRENT WITH, LAND DISTURBING ACTIVITIES.

EROSION CONTROL MEASURES WILL BE MAINTAINED AT ALL TIMES. IF FULL IMPLEMENTATION OF THE APPROVED PLAN DOES NOT PROVIDE FOR EFFECTIVE EROSION CONTROL, ADDITIONAL EROSION AND SEDIMENT CONTROL MEASURES SHALL BE IMPLEMENTED TO CONTROL OR TREAT THE SEDIMENT SOURCE.

ANY DISTURBED AREA LEFT EXPOSED FOR A PERIOD GREATER THAN 14 DAYS SHALL BE STABILIZED WITH MULCH OR TEMPORARY SEEDING.

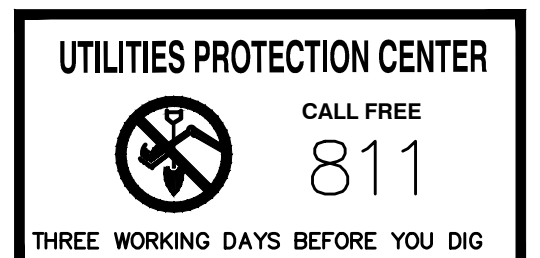

This document is prepared for the exclusive use of UNION COUNTY GOVERNMENT and shall not be relied on by any other person or entity.

i:\proj\eng\05085e\dwg\gdot_submittal\05-085e-gdot-cover.dwg

normal.ctb

6/9/2017 12:05 PM

davia diaz

SR 180 PATHWAY - 05-0085-C HAYES, JAMES & ASSOCIATES, INC.